CREDIT
REPAIR
A PRACTICAL GUIDE TO
REBUILDING YOUR CREDIT
AND FINANCIAL CONFIDENCE
CREDIT
REPORT

Vanny Goodfella:Credit Repair

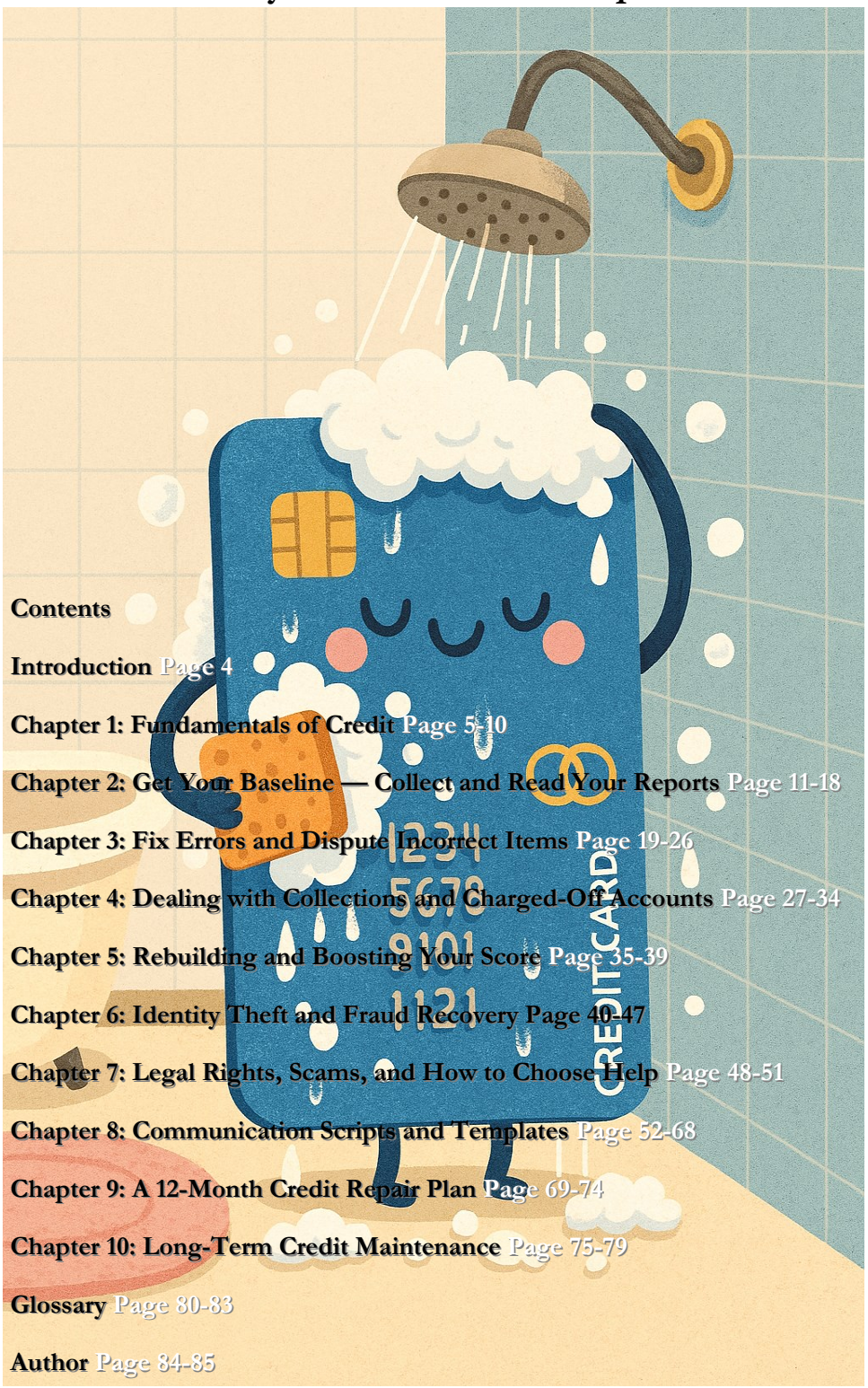

Contents

Introduction Page 4

Chapter 1: Fundamentals of Credit Page 5-10

Chapter 2: Get Your Baseline — Collect and Read Your Reports Page 11-18

Chapter 3: Fix Errors and Dispute Incorrect Items Page 19-26

Chapter 4: Dealing with Collections and Charged-Off Accounts Page 27-34

Chapter 5: Rebuilding and Boosting Your Score Page 35-39

Chapter 6: Identity Theft and Fraud Recovery Page 40-47

Chapter 7: Legal Rights, Scams, and How to Choose Help Page 48-51

Chapter 8: Communication Scripts and Templates Page 52-68

Chapter 9: A 12-Month Credit Repair Plan Page 69-74

Chapter 10: Long-Term Credit Maintenance Page 75-79

Glossary Page 80-83

Author Page 84-85

Vanny Goodfella:Credit Repair

Vanny Goodfella:Credit Repair

Credit Repair

A Practical Guide to Rebuilding Your Credit and Financial Confidence Introduction

Written By:Vanny Goodfella

This book gives a clear, step-by-step plan to understand, repair, and rebuild your credit. It covers how credit works, how to read and correct your credit reports, how to deal with collectors and credit bureaus, strategies to rebuild score, legal rights and consumer protections, sample letters and templates you can use, and a long-term plan to keep credit healthy.

Social

CashApp:Cash.App/$VannyGoodfella

Facebook:Facebook.com/vannygoodfella

Instagram:Instagram.com/vipdjvannygoofella

TikTok:TikTok.com/@vannygoodfella

Twitter:Twitter.com/VannyGoodfella

YouTube:YouTube.com/@djvannygoodfella

Contact

Email:djvannygoodfella@gmail.com

Copyright 2025

Vanny Goodfella PUBLISHING All Rights Reserved.

Chapter 1: Fundamentals of Credit

- What a credit report is and who creates it.
- What a credit score measures and the broad factors that influence it.
- Types of negative items: late payments, collections, charge-offs, bankruptcies, judgments, liens, and high utilization.
- The difference between legitimate negative items and errors or fraudulent accounts.
- How credit affects everyday life: loans, interest rates, housing, utilities, employment screening, and insurance.

Vanny Goodfella:Credit Repair

Fundamentals of Credit

What credit is and why it matters

Credit is a lender's promise to let you borrow now and repay later under agreed terms. Credit determines access to loans, the cost of borrowing, housing and job opportunities, insurance pricing, and sometimes utility and cellphone deposits. Strong credit increases financial choices and lowers costs while weak credit narrows options and raises expense.

How credit works

Credit decisions use three core inputs: your identity and personal details, your credit history with lenders, and scoring algorithms that weight those behaviors. Lenders collect account-level data from creditors and sell that data to the three major credit bureaus. Creditors use bureau data and scores to set approval odds, interest rates, down-payment requirements, and credit limits. Your behavior after accounts open — payment timeliness, balances, recent credit activity — matters more than one-time events.

Credit reports: what they contain and where they come from

A credit report is a record of your credit-related transactions compiled by a consumer reporting agency. Each report includes:

- **Personal identifying information**: name, address history, Social Security number (partial), phone numbers.
- **Credit accounts (tradelines)**: creditor name; account type; opening date; credit limit or original loan amount; current balance; payment history and status.
- **Public records**: bankruptcies, tax liens, civil judgments when reported.
- **Collection accounts**: debts assigned or sold to collection agencies.
- **Credit inquiries**: hard inquiries from applications and soft inquiries from account reviews or prescreening.

The three main nationwide bureaus collect and sell this information, and not every lender reports to all three. Differences between bureau reports are common.

Vanny Goodfella:Credit Repair

Credit scores: what they are and how they're calculated

A credit score is a numeric summary of data from your credit reports designed to predict credit risk. Multiple scoring models exist; the most commonly used versions are variations of the FICO and VantageScore families. Scores range on different scales, most commonly 300–850, with higher numbers indicating lower risk. Key score drivers, ranked by typical weight, are:

- **Payment history** — whether you pay on time and any late or derogatory marks.
- **Credit utilization** — the ratio of revolving balances to available credit expressed as a percentage.
- **Length of credit history** — average age of accounts and the age of your oldest account.
- **Credit mix** — variety of account types such as installment loans and revolving credit.
- **New credit** — recent accounts opened and recent hard inquiries.

Scoring models treat these factors differently; for example, some newer models place more emphasis on recent payment trends and less on older derogatory items.

Common negative items and what they mean

- **Late payments**: reported after 30, 60, 90, or 120 days past due; severity and recency determine score impact.
- **Charge-offs**: a creditor's internal write-off after prolonged non-payment; the debt may still be sold to collectors.
- **Collections**: accounts sold or assigned to third-party collectors; collection entries greatly reduce scores and remain visible for years if accurate.
- **Bankruptcy**: formal debt relief through the courts; chapter and discharge timing determine how long it stays on file.
- **Tax liens and judgments**: public records signaling unpaid obligations; reporting practices vary and accuracy matters.
- **High utilization**: large balances relative to limits that lower scores even when payments are current.

Vanny Goodfella:Credit Repair

How credit affects everyday life and major decisions

- **Loans and interest rates**: better scores produce higher approval rates and lower interest costs on mortgages, autos, and personal loans.
- **Housing**: landlords commonly screen credit reports for tenancy decisions and security deposit levels.
- **Employment and professional licensing**: some employers and licensing boards check credit reports for certain positions that require financial trust.
- **Insurance**: many insurers use credit-based insurance scores to set premiums in states that allow it.
- **Utilities and phone service**: poor credit can lead to deposits or co-signer requirements.
- **Emotional and practical stress**: credit problems increase friction during major life events and limit financial flexibility.

Common myths and plain facts

- **Myth: Checking your own credit hurts your score.** Fact: Soft inquiries for personal checks do not affect scores; only hard inquiries from applications can have a small, temporary impact.
- **Myth: Closing an unused card always helps your score.** Fact: Closing a card can raise utilization and shorten average account age, which can lower your score.
- **Myth: Paying off a collection removes it instantly.** Fact: Payment does not automatically remove historic collection entries; negotiation and written agreements are required for removal.
- **Myth: You only have one credit score.** Fact: You have many scores from different models and lenders may use customized scoring systems.
- **Myth: Credit repair services can legally remove accurate negative items.** Fact: legitimate repair firms cannot remove accurate, timely negative information; disputes and negotiations apply only to errors or when creditors agree to remove items.

Vanny Goodfella:Credit Repair

Quick action checklist for Chapter 1

- **Order reports** from the three bureaus to see differences and baseline issues.
- **Review payment history** across accounts and prioritize bringing any past-due accounts current.
- **Calculate utilization** by adding revolving balances and dividing by total revolving credit limits.
- **Identify potential errors** in personal data, accounts you don't recognize, and duplicate entries.
- **Document everything** with dates, screenshots, and copies of statements to support disputes or negotiations.

GET YOUR BASELINE—
COLLECT AND READ
YOUR REPORTS...
CREDIT
REPORT

Vanny Goodfella:Credit Repair

Chapter 2: Get Your Baseline — Collect and Read Your Reports

- How to obtain your credit reports and what to look for on each section (personal info, accounts, public records, inquiries).
- A step-by-step checklist to inspect reports for errors, duplicates, incorrect balances, wrong dates, identity-mixups, and unfamiliar accounts.
- How to log findings: a simple spreadsheet template (Account; Item; Reported by; Date; Discrepancy; Evidence).

Vanny Goodfella:Credit Repair

Overview

Collecting and reading your credit reports is the single most important first step in repairing credit. The goal is to create a complete, itemized inventory of what each bureau reports about you, identify obvious errors or fraud, and prioritize the items that most damage your score or financial goals.

Where to get your reports

- **Free annual reports**: You are entitled to at least one free report per year from each major consumer reporting agency; get them from the authorized site that distributes the free reports.
- **Direct bureau services**: Each national bureau offers direct access and paid monitoring products that may include additional features like alerts and score simulators.
- **Lenders and third parties**: Many banks, credit cards, and personal finance apps provide free access to one or more bureau reports or scores.
- **State and special circumstances**: If you are a victim of identity theft or receive certain public benefits, you may be eligible for additional free reports.

How often to pull reports

- **Initial baseline**: Pull all three major bureau reports at once to compare them side by side.
- **Short term (first 3–6 months)**: Recheck after major actions — disputes filed, collections negotiated, or identity-theft steps completed.
- **Ongoing monitoring**: Quarterly or after any life change that could affect credit (new loan application, lost/stolen identity documents, major purchases).
- **Before major applications**: Pull updated reports 30–60 days before applying for a mortgage, auto loan, or apartment to correct issues first.

Differences between bureau reports and why they happen

- Not every lender reports to every bureau and reporting timetables differ; therefore account details, balances, or entire tradelines can appear on one report and not another.
- Public-record reporting and collections placement can vary by local practice and data suppliers.
- Minor differences are normal; focus on correcting substantive inaccuracies that hurt your score or indicate fraud.

How to read a credit report — section by section

Personal identifying information

- Confirm **full name**, **current and past addresses**, **date of birth**, and **SSN (partial)**.
- Look for **misspellings, old addresses you never lived at, or an extra middle name** that isn't yours — these suggest identity-mixups.
- Note phone numbers and employer history for accuracy. Errors here can indicate mixed files or fraud.

Account listings (tradelines)

- For each tradeline, verify **creditor name**, **account number (partial)**, **account type (revolving vs installment)**, **date opened**, **credit limit or original loan amount**, **current balance**, **payment history**, and **status** (current, late, charged off, in collections).
- Check that **balances and limits match your statements** for the same date; mismatched balances are common and worth disputing.
- Watch for **duplicate accounts**, the same account reported under slightly different names, and accounts not recognized by you.

Vanny Goodfella:Credit Repair

Payment history

- Payment history sequences typically show on-time and missed payments by month or year; verify that reported delinquencies line up with your records.
- Small timing errors are common — a one-month late reported incorrectly can sometimes be corrected with a creditor goodwill adjustment if you have an otherwise good history.

Collections and charge-offs

- Confirm the original creditor and the collection agency; some collectors re-report the same debt under different names, creating duplicates.
- Note dates of default, sale, or charge-off and whether the balance shown includes fees or interest added by the collector.

Public records and bankruptcies

- Verify bankruptcy chapter, filing and discharge dates, and the exact name on the filing.
- Confirm civil judgments or tax liens are accurate and not satisfied or released; outdated public records should be removed.

Inquiries

- Distinguish **hard inquiries** (applications that may affect score) from **soft inquiries** (background checks, pre-approvals, or your own checks).
- Look for unfamiliar hard inquiries, which can be an early sign of identity theft or unauthorized applications.

Account notes, consumer statements, and alerts

- Review any consumer statements you previously added and any fraud alerts or security freezes.
- If you find prior dispute notes or a consumer statement that no longer applies, decide whether to replace or remove it.

Vanny Goodfella:Credit Repair

Create an action-ready evidence log

Use a simple, consistent spreadsheet or table to track every issue you find. Keep one master file and one file per bureau for quick reference.

Example spreadsheet columns (one-line per cell): | Account or Item | Bureau | Creditor/Collector | Account Number (last 4) | Reported Status | Reported Balance | Date Reported | Discrepancy | Evidence Stored | Priority (1–3) |

- **Account or Item**: short label you'll recognize.
- **Bureau**: Experian, TransUnion, Equifax.
- **Creditor/Collector**: name exactly as reported.
- **Account Number (last 4)**: for cross-checking while protecting full numbers.
- **Reported Status**: current, 30/60/90 late, charged off, collected, etc.
- **Reported Balance**: the dollar figure on the report.
- **Date Reported**: date the line shows as last updated or placed.
- **Discrepancy**: brief note (e.g., wrong balance; not mine; duplicate).
- **Evidence Stored**: file name or folder where supporting docs live.
- **Priority (1–3)**: 1 = urgent (fraud, identity theft, large errors), 2 = high (collections, charge-offs), 3 = moderate (misspellings, minor balance errors).

Prioritizing what to fix first

- **Priority 1 (urgent)**: signs of identity theft or accounts you don't recognize; public records that could prevent major life events.
- **Priority 2 (high)**: active collections, charge-offs, recent 90+-day delinquencies, or errors causing inflated balances.
- **Priority 3 (moderate)**: outdated addresses, minor misreporting, duplicate tradelines, or soft inaccuracies that don't materially affect scoring.

Documenting evidence and where to store it

- Save copies of **statements, billing notices, settlement agreements, correspondence, and phone-call logs**.
- Use dated filenames and a consistent folder structure (e.g., /Credit/Equifax/Disputes/Account1234).
- Keep both **digital** (PDFs, screenshots) and **hard-copy** versions when possible; always record the date, time, and name of any representative you speak to.

Red flags that indicate identity theft or mixed files

- Accounts you never opened.
- Addresses or employers you never had.
- Multiple hard inquiries you didn't authorize.
- Sudden new collections or charge-offs without prior notices. If you see these, escalate them to top priority and begin fraud-specific steps immediately.

Practical reading tips and traps to avoid

- Don't assume identical creditor names mean the same account; cross-check account numbers and balances.
- Pay attention to dates — a late payment from years ago will hurt less than a recent late payment, but removing either matters.
- Small balance differences can hide larger problems; a mismatched balance might indicate partial payments or fees that require clarification.
- Be suspicious of collection entries that list only the collector's name without the original creditor; that makes validation harder but also indicates an avenue to dispute.

Vanny Goodfella:Credit Repair

Next steps after reading your reports

1. Populate your evidence log and assign priorities.
2. Gather supporting documents for Priority 1 and 2 items.
3. For clear errors and identity-theft signs, prepare dispute and fraud-affidavit materials.
4. For negotiable debts (collections, charge-offs), prepare negotiation strategy and target amounts.
5. Schedule follow-up checks and set calendar reminders for dispute-response deadlines and re-check dates.

Use this chapter as your operating manual for the next stages: disputing errors, validating collections, and planning repairs. A careful, documented baseline makes every later step faster and more effective.

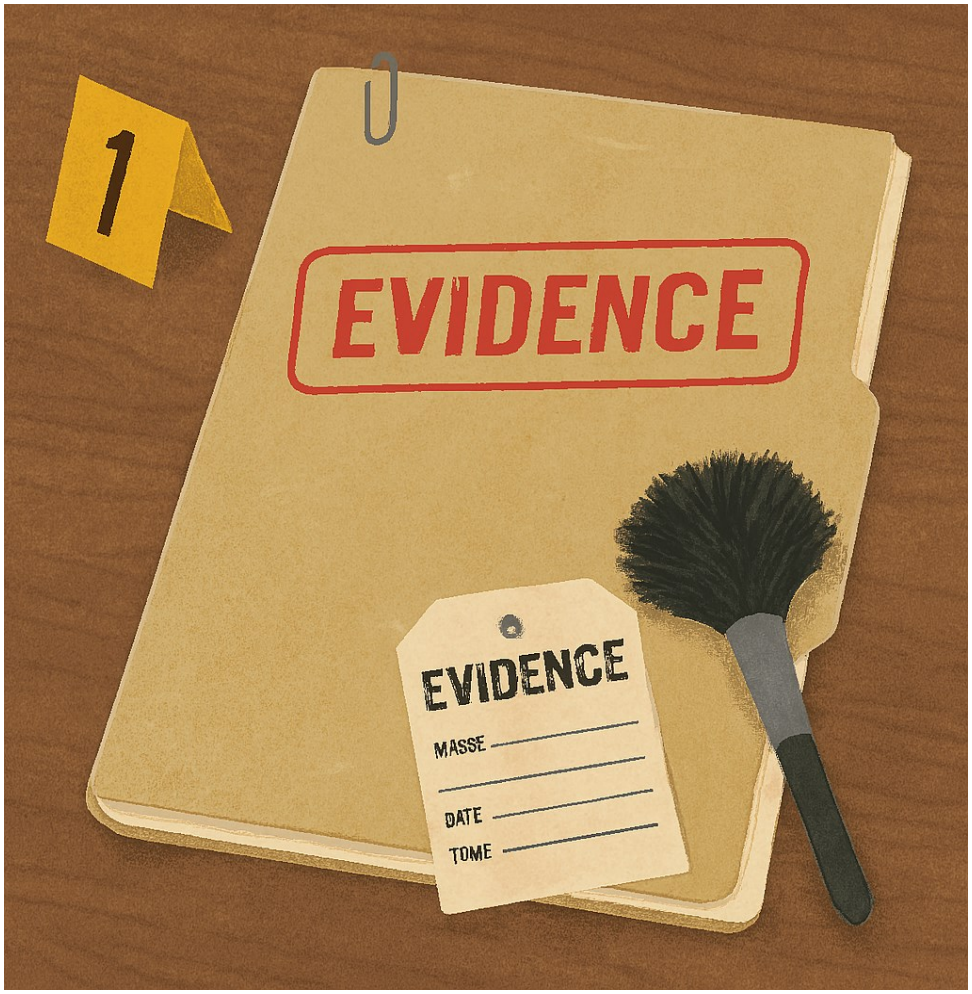

FIX ERRORS AND
DISPUTE
INCORRECT ITEMS
CREDIT
REPORT

Vanny Goodfella:Credit Repair

Chapter 3: Fix Errors and Dispute Incorrect Items

- When to dispute versus when to accept an accurate negative item.
- The dispute process: preparing your dispute, required documentation, keeping clear copies, and sending via traceable mail or the bureau's online dispute system.
- Sample dispute letter templates for: incorrect personal information, duplicate accounts, wrong balances, outdated derogatory items, fraudulent accounts.
- How to follow up: timelines to expect, how to document responses, and steps when a bureau fails to correct an error.

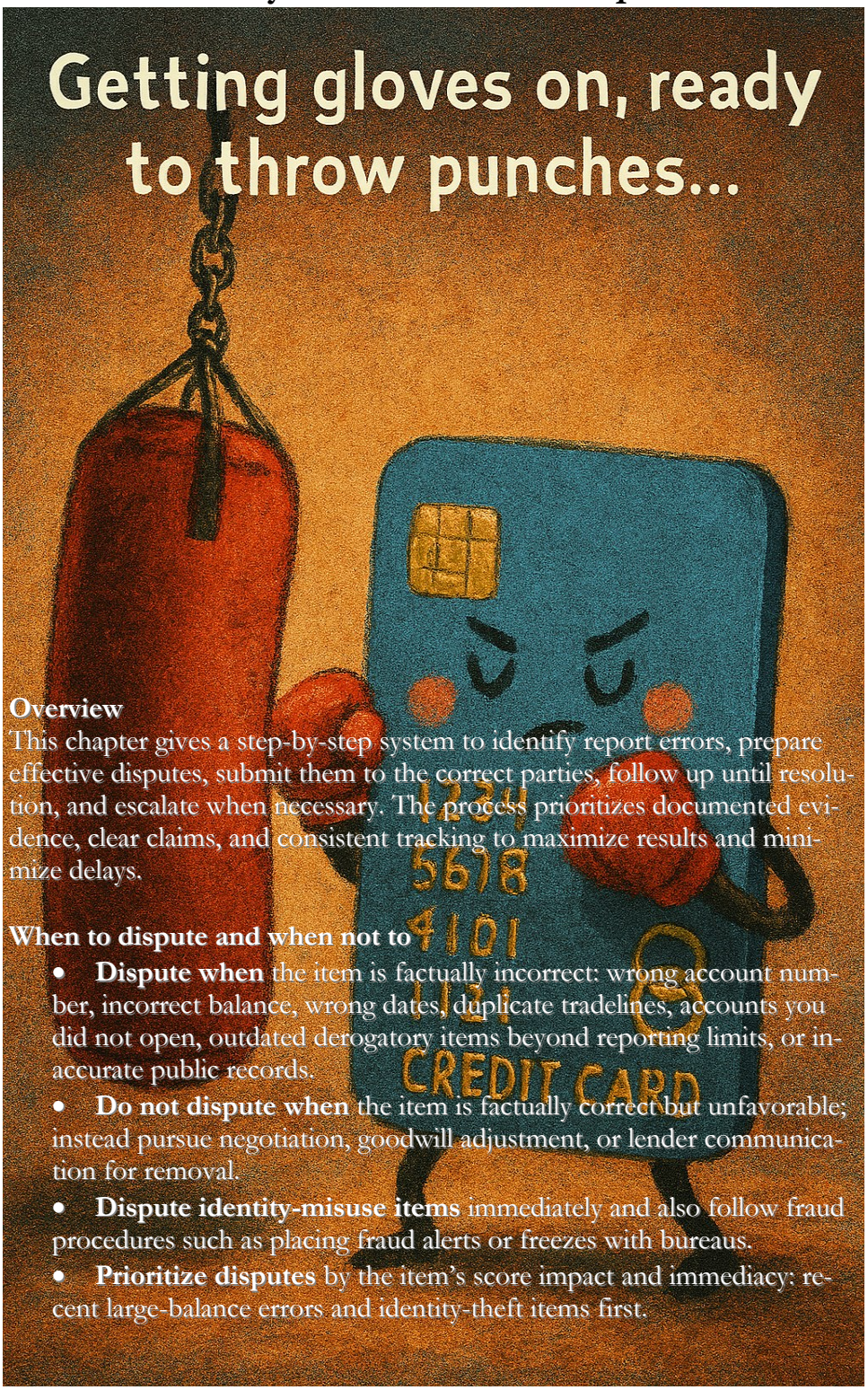

Overview

This chapter gives a step-by-step system to identify report errors, prepare effective disputes, submit them to the correct parties, follow up until resolution, and escalate when necessary. The process prioritizes documented evidence, clear claims, and consistent tracking to maximize results and minimize delays.

When to dispute and when not to

- **Dispute when** the item is factually incorrect: wrong account number, incorrect balance, wrong dates, duplicate tradelines, accounts you did not open, outdated derogatory items beyond reporting limits, or inaccurate public records.
- **Do not dispute when** the item is factually correct but unfavorable; instead pursue negotiation, goodwill adjustment, or lender communication for removal.
- **Dispute identity-misuse items** immediately and also follow fraud procedures such as placing fraud alerts or freezes with bureaus.
- **Prioritize disputes** by the item's score impact and immediacy: recent large-balance errors and identity-theft items first.

Vanny Goodfella:Credit Repair

The dispute process — step-by-step

1. Prepare evidence and a concise claim

- **Collect supporting documents** such as account statements, payment confirmations, settlement letters, ID documents, court records, or proof of address.
- **Create a one-line claim** for each disputed item that states the exact error and the requested correction (example: "Account closed in 2019; reporting incorrectly as open and past due; request status update to closed and balance zero").
- **Attach only what proves your claim** and label each document to match the disputed item.

2. Choose the right recipient(s)

- **Dispute with each bureau** reporting the incorrect item (Experian, TransUnion, Equifax) when it appears on their report.
- **Dispute with the data furnisher** (creditor or collector) that supplied the item directly when possible.
- **Send the same core claim** to both the bureau(s) and the furnisher when appropriate to increase chances of correction.

3. Submit disputes correctly

- **Prefer certified mail with return receipt** or secure online dispute portals for traceability.
- **Include a cover letter** that lists disputed items, one-line claims, and a table of attached evidence.
- **Keep copies** of everything sent and the mailing receipt or confirmation number.

4. What bureaus and furnishers must do

- **Bureaus must investigate** disputes and normally respond within a statutory timeframe (investigation, verification, and notification of results).
- **Furnishers must verify** the accuracy of the information they provided or correct it.
- **If a furnisher cannot verify**, the item should be removed or changed.

5. Expect and document responses

- **Log every response** including date received, method, summary of outcome, and any new documentation the bureau or furnisher provides.
- **If corrected**, obtain a written confirmation and check all three bureau reports for consistent removal or correction.
- **If denied**, analyze the denial reason and determine next steps: provide clearer evidence, escalate, or pursue a legal remedy.

Vanny Goodfella:Credit Repair

Practical dispute letter templates (ready to copy, paste, and customize)

1. Basic dispute to a credit bureau

[Your name]

[Your address]

[City, State ZIP]

[Date]

Subject: Dispute of Inaccurate Information — [Report Reference Number if available]

To whom it may concern:

I am writing to dispute the following information in my credit file:

- Creditor: [Name]; Account number (last 4): [1234]; Item reported: [e.g., "30-day late on 05/2024"]; Reason for dispute: [Concise claim: e.g., "Payment posted on 05/02/2024 as shown in attached statement"]; Requested correction: [e.g., "Remove late payment; update payment history to current"].

Enclosed are copies of supporting documents that substantiate my claim: [List documents: statement, proof of payment, correspondence]. Please investigate this matter, correct the inaccurate information, and send me written confirmation of the results.

Sincerely,

[Your name]

[Last 4 of SSN]

[Date of birth]

2. Dispute to the data furnisher (creditor or collector)

[Your name]

[Your address]

[City, State ZIP]

[Date]

Subject: Request to Verify and Correct Furnished Information — Account [last 4]

To whom it may concern:

I dispute the accuracy of the information you furnished to consumer reporting agencies for account [Account number last 4]. The item reported is: [Describe item and how it is incorrect]. Enclosed are documents proving the correct status: [List documents]. Please verify your records, update all credit reporting, and provide written confirmation of your findings.

Sincerely,

[Your name]

[Last 4 of SSN]

[Account number last 4]

3. Identity-theft dispute and fraud affidavit starter

[Your name]

[Your address]

[City, State ZIP]

[Date]

Subject: Identity Theft Fraud Alert and Dispute — Account(s) Not Mine

To whom it may concern:

I believe I am a victim of identity theft. The following accounts appearing on my credit file were not opened or authorized by me: [List accounts with creditor, account last 4, and bureau]. Enclosed are copies of my government-issued ID, proof of address, and a signed affidavit of identity theft. Please block or remove these fraudulent items, place an extended fraud alert on my file, and provide written confirmation of the actions taken.

Sincerely,

[Your name]

[Last 4 of SSN]

Vanny Goodfella:Credit Repair

Follow-up, escalation, and persistence

1. Track deadlines and responses

- **Set calendar reminders** for statutory response windows and for rechecking reports after the bureau's stated investigation period.
- **If a bureau fails to respond** within reasonable time, send a follow-up with copies of the original dispute and delivery confirmation.

2. Rebuttals and resubmissions

- **If the dispute is denied**, request the exact source documents the furnisher used to verify the item.
- **If furnishers fail to provide proof**, resubmit the dispute emphasizing the lack of verification and demand deletion or correction.
- **Provide missing evidence** if the denial cites insufficient proof and you actually have better documentation.

3. Escalate to regulators and use formal complaints

- **File a complaint** with the relevant consumer protection agency or state attorney general if the bureaus or furnishers ignore or mishandle documented disputes.
- **Consider a complaint to a financial regulator** when the furnisher is a bank or large financial institution with chartered oversight.
- **Keep a complaint log** including complaint numbers and correspondence.

4. Legal options when necessary

- **Consult an attorney** with consumer credit or Fair Credit Reporting Act experience for persistent, damaging errors that bureaus or furnishers refuse to correct.
- **Understand statutory remedies** that may include damages and attorney's fees in cases of willful or negligent violations of reporting laws.

Tracking results and preventing reappearance

- **Confirm corrections across all three bureaus** within two billing cycles.
- **Save written confirmations** and screenshots of corrected reports.
- **Watch for reinsertions** of deleted items; if an item reappears, immediately reopen the dispute with proof of prior deletion and the furnisher's failure to maintain accuracy.
- **Set periodic monitoring** reminders for the accounts you disputed for at least 12 months.

Useful tactics and final best practices

- **One issue per dispute** improves clarity and reduces administrative friction.
- **Use short, factual language** in claims; avoid emotional language.
- **Match evidence labels to disputed items** so reviewers can immediately see the connection.
- **Always ask for written confirmations** of any correction, deletion, or verification.
- **Maintain a single master log** of disputes, outcomes, dates, and reference numbers for audits and possible legal use.
- **Do not admit liability or make partial payments** before securing a written agreement when negotiating collections or settlements intended to change reporting.

Use this chapter's templates, checklist, and escalation plan to convert a baseline report into an accurate, defensible credit file.

Chapter 4: Dealing with Collections and Charged-Off Accounts

- The lifecycle of a delinquent account and what "charged-off" means.
- How to evaluate whether to pay, settle, negotiate, or do nothing based on statute of limitations and your goals.
- Sample negotiation scripts and settlement offer templates (pay-for-delete, lump-sum settlement, pay-in-full with goodwill removal).
- How to get agreements in writing and what to insist on before paying.
- How to handle debt validation requests and use them to verify collector claims.

Vanny Goodfella:Credit Repair

Overview

This chapter explains how delinquent accounts become charge-offs and collections, how collectors operate, and a step-by-step decision framework for verifying, negotiating, settling, or disputing collection and charged-off balances. It emphasizes documentation, legal limits, and choosing the outcome that best supports your short- and long-term credit goals.

How accounts become charged off and sent to collections

- A creditor usually reports an account as delinquent after 30, 60, and 90 days; after extended nonpayment the creditor may charge off the debt as a business loss and record a charge-off on your credit report.
- Charge-off does not erase the debt; the creditor may retain collection efforts, sell the debt to a third-party debt buyer, or assign it to a collection agency.
- When a collector obtains the account, the collector may report the debt to credit bureaus under its name, sometimes producing duplicate-looking entries (original creditor and collector both listed).

Understand the parties and their motives

- **Original creditor**: may still accept payment, offer a settlement, or sell the debt; often reports the charge-off.
- **First-party collector (in-house)**: creditor's internal collection arm, often more flexible for arrangements.
- **Third-party collector**: an independent agency paid to collect for a fee; may be willing to settle for less than the balance.
- **Debt buyer**: purchases charged-off accounts for pennies on the dollar and often tries to collect full amount; documentation may be incomplete.
- **Legal counsel and process servers**: may appear if a lawsuit is filed; understand responses required to avoid default judgments.

Vanny Goodfella:Credit Repair

Verify before you pay — debt validation and documentation

- **Always request debt validation in writing** before making payment or admitting ownership; this forces the collector to prove the debt's legitimacy and chain of ownership.
- **What validation should include**: creditor name, original account number, amount claimed (itemized), date of last payment, documentation showing assignment or sale if a debt buyer is collecting.
- **If the collector cannot validate**, request removal from your credit report and cease contact.
- **Watch for inaccurate balances**; collectors may add fees or interest not actually owed.

Statute of limitations and time-barred debts

- **Statute of limitations** varies by state and by the type of debt; once expired, a collector cannot legally sue to collect the debt in many jurisdictions.
- **Do not restart the clock**: avoid written acknowledgments or partial payments that may revive the statute in some states; if you make a payment, ask whether the payment will restart the clock and get the answer in writing.
- **If a debt is time-barred**, consider offering a small settlement for removal, negotiate without admitting liability, or refuse to pay while protecting against harassment.

Negotiation strategies and settlement options

- **Assess your goal**: full removal from credit, lowest-cost payoff, or stopping collection calls. Your strategy depends on the account age, statute of limitations, collector type, and whether you want the tradeline removed.
- **Negotiation options**:
- **Pay-in-full**: may lead to re-age or full reporting as paid; if possible, ask for "pay for delete" in writing.
- **Lump-sum settlement**: offer a percentage of the balance (commonly 30–60% for debt buyers) as a one-time payment; request written agreement that the account will be reported as settled paid or removed.
- **Payment plan**: smaller monthly payments; collectors sometimes accept extended plans but may continue reporting negative status.
- **Hardship arrangement**: explain temporary hardship to reduce or pause payments; get terms in writing.

- **Pay-for-delete**: collectors are not obligated to remove accurate items but many will agree to delete an entry in exchange for payment; always obtain a signed, written agreement before paying.
- **Priority negotiation principles**:
- Start lower than your maximum ability to pay; negotiate up if needed.
- Get all promises in writing before transferring funds.
- Use certified checks or payment methods that provide proof and avoid admitting liability in writing unless necessary.

Sample negotiation scripts and key phrases

- **Initial validation request**: "Please provide written validation of this debt, including original creditor name, account number, date of last payment, and chain of title."
- **Opening settlement offer**: "I can pay $X as full and final settlement. If accepted, please provide a written settlement agreement stating the account will be reported to credit bureaus as paid in full or removed."
- **Pay-for-delete ask**: "I will pay $X today if you will delete all references to this account from the credit bureaus. Please send that agreement on letterhead and include payment instructions."
- **Refusing a hostile caller**: "I dispute this debt and request validation in writing. Do not contact me again except to provide validation." (Follow up with a written dispute or cease communication letter.)

Handling threats, harassment, and illegal practices

- **Know prohibited practices**: collectors cannot use threats, obscene language, repeated calls after you request cessation, or misrepresent themselves as attorneys or government agents.
- **Document abusive calls**: record times, dates, caller names, and transcripts of threats; request written validation and cease communication if harassment continues.
- **File complaints**: with state regulators and consumer protection agencies if collectors violate the law; preserve written evidence.

Vanny Goodfella:Credit Repair

When to accept settlement, when to push for removal, and when to litigate

- **Accept settlement when** the cost is reasonable relative to your goals, the collector provides written proof of deletion or acceptable reporting, or when stopping collection activity is critical.
- **Push for removal when** the account is inaccurately reported, the collector cannot validate, or the item is time-barred and you want it off your report.
- **Consider litigation when**: the collector sues without valid documentation, refuses to correct clear errors, or you have documented statutory violations that create a legal claim; consult an attorney before suing or defending litigation.

Tax consequences and recordkeeping

- **Tax implications**: forgiven debt above certain thresholds may be considered taxable income by the IRS; collectors or creditors may issue Form 1099-C for canceled debt. Consult a tax professional if you settle a debt for less than the full amount.
- **Recordkeeping**: retain settlement agreements, payment receipts, letters promising deletion, validation documents, and communication logs for at least five years. Keep digital backups and certified-mail receipts.

Vanny Goodfella:Credit Repair

Sample settlement letter templates

Settlement offer

[Your name]

[Your address]

[Date]

Subject: Settlement Offer for Account [last 4]

To whom it may concern:

I dispute the full amount claimed; however, I am willing to settle this account for $[amount] as full and final payment. If you accept, please send a written agreement on your letterhead stating: 1) the settlement amount; 2) payment method and due date; 3) that the account will be reported to all credit bureaus as [Paid in Full / Settled in Full / Deleted]; and 4) that you will not pursue further collection. I will make payment upon receipt of your signed agreement.

Sincerely,

[Your name]

Vanny Goodfella:Credit Repair

Pay-for-delete request

[Your name]

[Your address]

[Date]

Subject: Pay-for-Delete Request — Account [last 4]

To whom it may concern:

I will pay $[amount] as full and final settlement for the account listed above if you agree to delete all references to this account from all consumer reporting agencies upon receipt of payment. Please provide a signed letter on company letterhead confirming the agreement and payment instructions.

Sincerely,

[Your name]

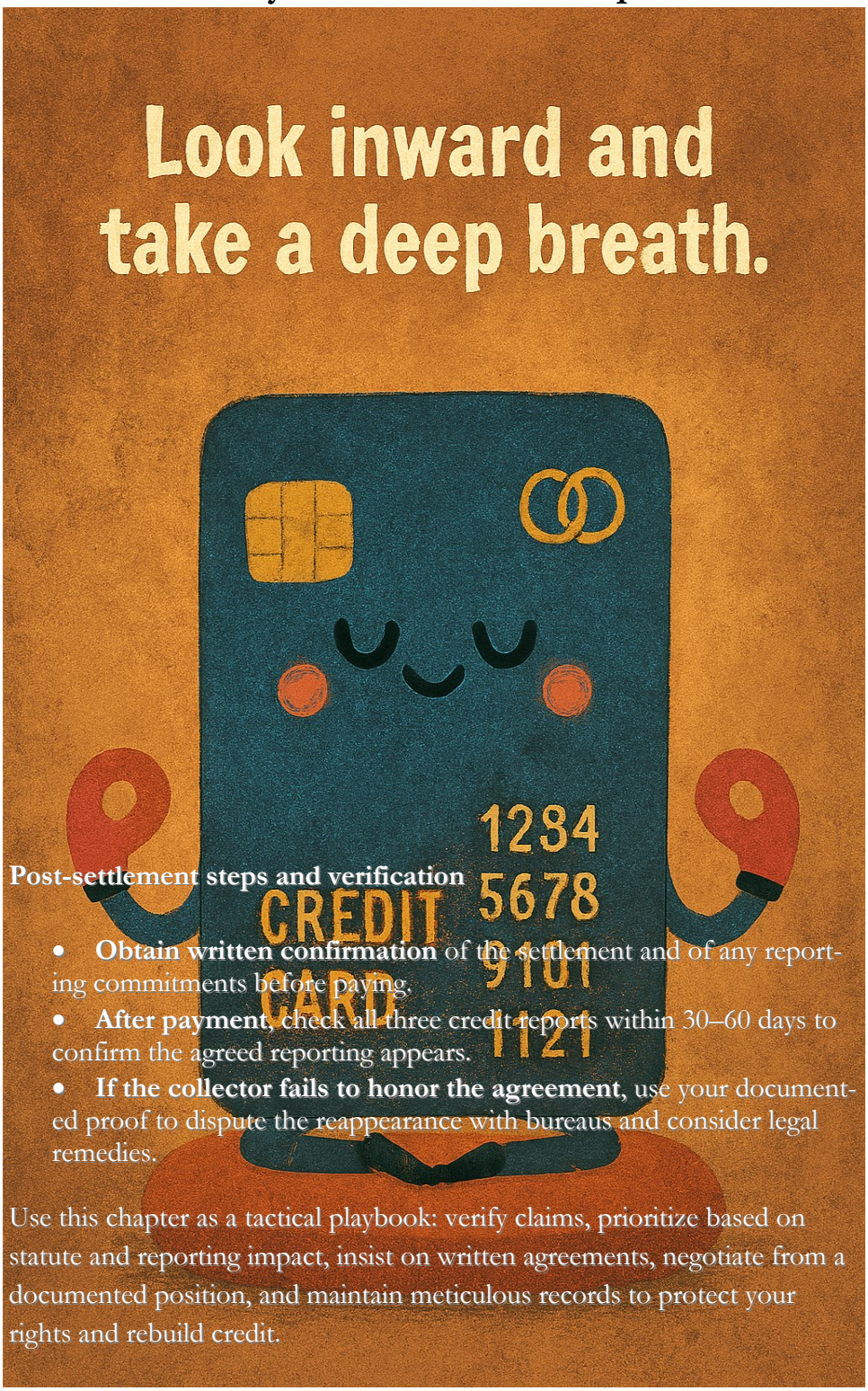

Post-settlement steps and verification

- **Obtain written confirmation** of the settlement and of any reporting commitments before paying.
- **After payment**, check all three credit reports within 30–60 days to confirm the agreed reporting appears.
- **If the collector fails to honor the agreement**, use your documented proof to dispute the reappearance with bureaus and consider legal remedies.

Use this chapter as a tactical playbook: verify claims, prioritize based on statute and reporting impact, insist on written agreements, negotiate from a documented position, and maintain meticulous records to protect your rights and rebuild credit.

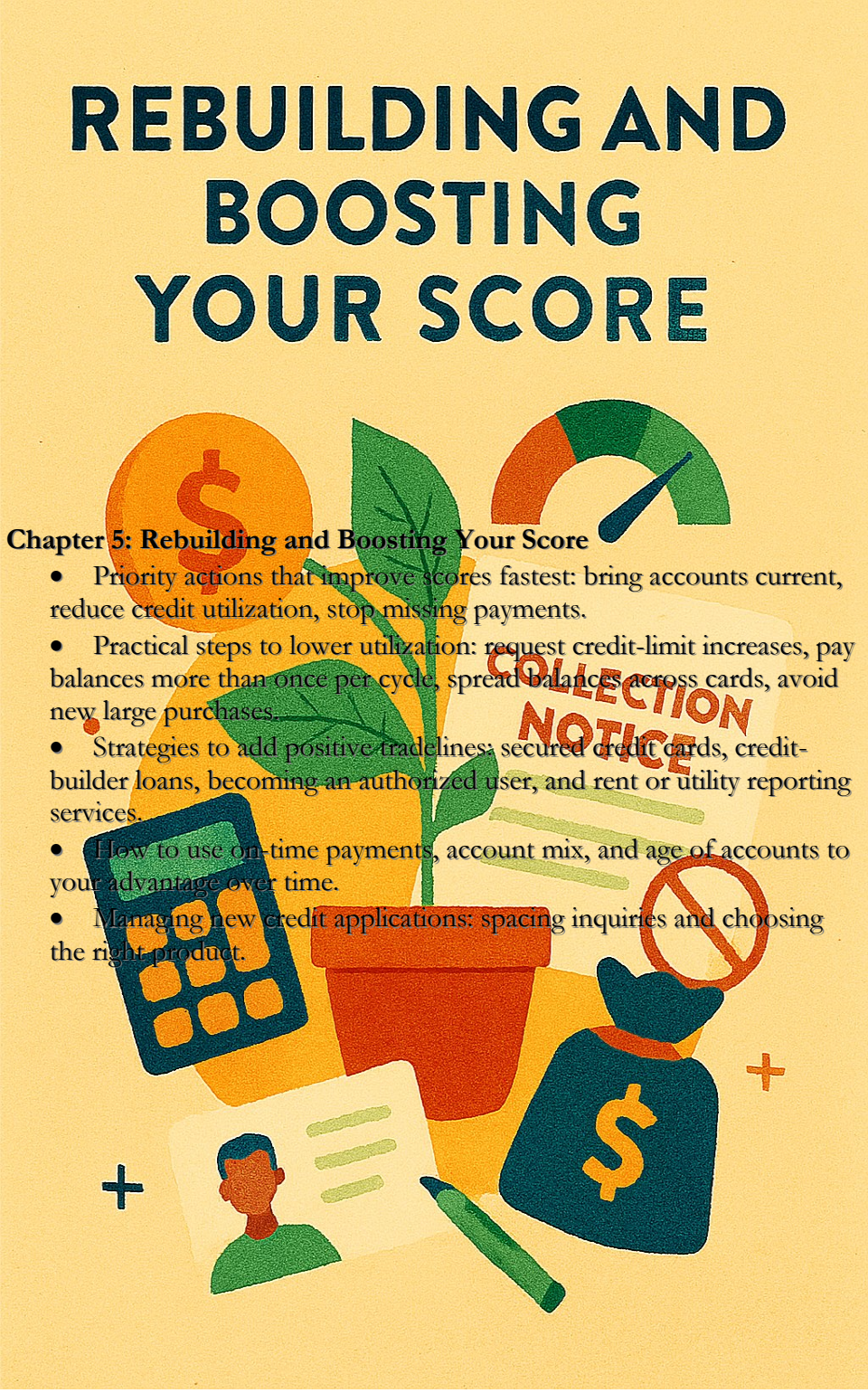

Chapter 5: Rebuilding and Boosting Your Score

- Priority actions that improve scores fastest: bring accounts current, reduce credit utilization, stop missing payments.
- Practical steps to lower utilization: request credit-limit increases, pay balances more than once per cycle, spread balances across cards, avoid new large purchases.
- Strategies to add positive tradelines: secured credit cards, credit-builder loans, becoming an authorized user, and rent or utility reporting services.
- How to use on-time payments, account mix, and age of accounts to your advantage over time.
- Managing new credit applications: spacing inquiries and choosing the right product.

Vanny Goodfella:Credit Repair

Overview

This chapter gives a prioritized, practical roadmap to raise your credit score by combining immediate fixes, mid-term tradeline strategies, and long-term habits. Focus on actions that scoring models reward fastest, document everything, and measure progress with repeat checks.

Fastest-impact actions

- **Bring delinquent accounts current**. Past-due accounts are the largest immediate score drag; get accounts to "current" status as quickly as possible.
- **Lower revolving utilization aggressively**. Aim for under **30%** of each card's limit and under **10%** overall for best short-term gains.
- **Stop new missed payments**. Set up autopay or calendar reminders so every payment posts on time.
- **Dispute clear errors** that inflate balances or report incorrect delinquencies; removing a single recent 90+ day late can shift scores materially.
- **Avoid hard inquiries** for new credit during active repair unless you need the account for a strategic reason such as credit mix or utilization relief.

Reduce utilization step by step

- **Calculate your utilization**: add all revolving balances, divide by total revolving limits, multiply by 100 to get the percentage.
- **Tactical payments**: pay down cards before statement closing dates to lower reported balances; consider multiple payments in a cycle.
- **Request credit-limit increases** on accounts in good standing to improve the utilization ratio without changing balances.
- **Distribute balances** to cards with lower utilization when possible rather than loading one card.
- **Use secured cash or balance transfer offers** selectively when transfer fees are justified by utilization benefits; close attention to transfer timing is required.

Vanny Goodfella:Credit Repair

Add positive tradelines smartly

- **Secured credit cards**: a low-cost, reliable way to create on-time payment history; choose cards that report to all three bureaus.
- **Credit-builder loans**: loans where payments build a savings account or certificate while reporting positive payment history.
- **Authorized user strategy**: be added to a trusted person's long-standing card with low utilization; ensure the card issuer reports authorized-user activity to the bureaus.
- **Retail or gas cards**: use only if you can keep balances low and pay monthly; these diversify account mix but can carry high rates.
- **Rent, utilities, and alternative data**: use services that report rental or utility payments to credit bureaus to add positive on-time history where available.

Payment history and account aging tactics

- **Prioritize current payment streaks**: even small secured accounts with perfect payments gradually improve your payment-history trend.
- **Preserve old accounts**: keep veteran accounts open unless they have fees or real risk; account age strongly benefits scores.
- **Avoid serially opening and closing accounts**; each new account creates a hard inquiry and reduces average age.
- **If rebuilding after major derogatory events**: sequence building blocks—first secure a small, stable tradeline; then add another after 6–12 months of perfect payments.

Handling recent negatives without hurting long-term recovery

- **Negotiate removal for recent late payments** with goodwill letters when you have a documented reason and a strong prior history; get written confirmation before assuming removal.
- **Settle collections only with written agreements** that specify how the account will be reported; prefer "paid in full" or "deleted" commitments.
- **Use Dormant Accounts**: If you cannot remove a recent derogatory, focus on adding on-time activity elsewhere while the negative ages and its score impact diminishes.

Vanny Goodfella:Credit Repair

Strategic use of new credit

- **When to open credit**: open new accounts only to solve a specific problem (reduce utilization, add a different account type) and not to chase score points.
- **Timing multiple applications**: cluster rate-shopping for mortgages or auto loans into a short window allowed by scoring models to minimize inquiry damage.
- **Choose products that report to all bureaus** and have low fees to avoid creating cost without benefit.

Monitoring progress and measuring ROI

- **Track scores and reports monthly** from the same source for consistent trend measurement.
- **Maintain a repair log** recording actions, dates, expected outcomes, and confirmations to measure which moves produced the biggest score changes.
- **Set short measurable goals** such as "reduce utilization to 20% in 60 days" or "add one positive tradeline with 6 on-time payments in 6 months."
- **Adjust tactics** when progress stalls: focus on different drivers (utilization vs payment history) depending on which is currently limiting your score.

Common pitfalls and how to avoid them

- **Paying off old collection without documentation** — always secure written pay-for-delete or reporting language before payment.
- **Closing old unused cards to "simplify" accounts** — evaluate utilization and average age impact before closing.
- **Chasing score hacks** without sustainable cashflow — short-term tricks fade if you cannot maintain on-time payments.
- **Overreliance on authorized-user approaches** without confirming the card issuer's reporting practices.

Vanny Goodfella:Credit Repair

90-day action plan (compact, tactical)

1. **Days 1–10**: Pull current reports; calculate utilization; identify one delinquent account to bring current; set up autopay for all accounts.
2. **Days 11–30**: Make targeted payments to push utilization under 30%; request one credible credit-limit increase; send dispute letters for 1–2 clear errors.
3. **Days 31–60**: Apply for one secured card or credit-builder loan if needed; begin small, consistent monthly payments; document all confirmations.
4. **Days 61–90**: Recheck reports for changes; continue utilization reduction strategies; review progress and set next quarter goals.

Long-term habits for sustained improvement

- **Automate payments** for everything that reports to credit.
- **Keep utilization low** by treating available credit as flexibility, not spending capacity.
- **Review reports annually** and after major events; act quickly on surprises.
- **Build emergency savings** to avoid future delinquencies.
- **Maintain a conservative credit application cadence** and prefer relationship-based increases over frequent new accounts.

Use these focused actions, sequencing, and safeguards to build predictable credit gains that compound over months and years rather than chasing short-lived boosts.

Chapter 6: Identity Theft and Fraud Recovery

- Recognizing signs of identity theft: unknown accounts, strange inquiries, correspondence about accounts you don't have.
- Immediate steps: place fraud alerts, consider credit freezes, file reports with relevant authorities, and notify creditors.
- Sample fraud dispute and fraud affidavit templates.
- How to rebuild after fraud: removing fraudulent items, restoring your identity, and monitoring.

Vanny Goodfella:Credit Repair

Overview

Identity theft requires fast, organized action to limit damage, remove fraudulent items from credit reports, and restore your financial identity. This chapter provides a prioritized checklist, step-by-step dispute and recovery workflows, sample letters and forms you can use immediately, guidance for working with credit bureaus and creditors, and prevention strategies to reduce future risk.

Recognize signs and red flags

- Unexpected new accounts or inquiries you did not authorize.
- Bills, collection notices, or statements for accounts you never opened.
- Change-of-address notifications you did not request.
- Unexplained drops in your credit score or sudden high balances.
- Calls from lenders or debt collectors about unfamiliar accounts.
- Notifications from services, employers, or government agencies about identity-related activity.

Immediate actions — 10-step emergency checklist

1. **Document everything now**. Record dates, times, names, phone numbers, and a summary of each event or contact.
2. **Place a fraud alert** on your credit file with one major bureau and confirm it is extended to the other two.
3. **Consider a credit freeze** if you do not plan to apply for new credit soon.
4. **Order free copies of all three credit reports** and freeze screenshots or PDF copies for your records.
5. **Contact affected creditors immediately** to report fraud, close or freeze compromised accounts, and request fraud notes on accounts.
6. **File an identity-theft report** with your local police or the appropriate law enforcement agency and obtain a copy of the report.
7. **Complete a written fraud affidavit** and gather proof of identity to provide to bureaus and creditors.
8. **Dispute fraudulent items** with each credit bureau and the furnisher using certified mail or each organization's secure online process.
9. **Monitor accounts and communications** daily for the first 30 days and at least weekly for the next 12 months.
10. **Preserve all correspondence and proof** including mail receipts, screenshots, and any confirmations received.

Vanny Goodfella:Credit Repair

How to work with credit bureaus and furnishers to remove fraudulent items

Prepare your documentation

- **Government ID** such as driver's license or passport.
- **Proof of address** such as a utility bill or bank statement.
- **Copy of police report or identity-theft report** from law enforcement.
- **Signed identity-theft affidavit** describing the fraud.
- **Copies of fraudulent account statements** and any communication from the creditor or collector.

Submit disputes and fraud alerts

- **File the fraud affidavit and dispute with each bureau** where the fraudulent item appears.
- **Send the same dispute and evidence to the furnisher** (original creditor, bank, or debt buyer) that reported the item.
- **Request deletion of fraudulent tradelines** rather than just marking them as disputed.
- **Ask for written confirmation** of removal and request updated credit reports showing the correction.

Follow the verification process

- **Bureaus will investigate and contact the furnisher**; the furnisher must provide supporting documentation or correct the record.
- **If the furnisher cannot prove the debt is valid**, demand deletion and confirm the tradeline is removed at all three bureaus.
- **If a tradeline reappears** after deletion, reopen the dispute immediately and provide proof of prior deletion and the fraud affidavit.

Vanny Goodfella:Credit Repair

Practical dispute and restoration templates
Identity-theft affidavit starter

Date: [Date]

I, [Your Name], declare under penalty of perjury that I have been a victim of identity theft. I did not authorize the opening or use of the following accounts: [List each account with creditor name and last 4 digits if available]. These accounts are fraudulent and not my responsibility.

Enclosed are copies of my government-issued ID, proof of address, a copy of the police report, and any supporting documents. Please investigate and remove these fraudulent items from my credit file and provide written confirmation to the address above.

Signed,

[Your Name]

[Last 4 of SSN]

[Date of birth]

Vanny Goodfella:Credit Repair

Fraud dispute letter to a credit bureau

[Your Name]

[Your Address]

[Date]

Subject: Identity Theft Dispute and Request for Removal — Fraudulent Accounts Listed

To whom it may concern:

I am a victim of identity theft. The following items on my credit report are fraudulent: [List accounts exactly as shown]. Enclosed are copies of my government ID, proof of address, police report, and a signed identity-theft affidavit. Please investigate these items, remove them from my file, place an extended fraud alert, and send written confirmation of the actions taken.

Sincerely,

[Your Name]

[Last 4 of SSN]

Vanny Goodfella:Credit Repair

Fraud dispute letter to a furnisher

[Your Name]

[Your Address]

[Date]

Subject: Fraudulent Account Dispute and Request to Close Account — Account [last 4]

To whom it may concern:

I did not authorize this account and I deny responsibility for the alleged debt on account [last 4]. Enclosed are a copy of the police report, a signed identity affidavit, and proof of my identity. Please cease collection activity, close this account as fraudulent, and notify all credit bureaus to remove any reporting associated with this account. Please send written confirmation of your actions.

Sincerely,

[Your Name]

[Last 4 of SSN]

Vanny Goodfella:Credit Repair

Working with law enforcement, regulators, and identity-repair services

- **File a police report** even if the monetary loss seems small; many creditors and bureaus require a police report when processing fraud claims.
- **Keep the case number and officer contact** for follow-up and for submission to creditors and bureaus.
- **If identity theft is complex or ongoing**, contact state consumer protection agencies and consider filing complaints with relevant financial regulators.
- **Use reputable identity-repair services cautiously**; you can perform most recovery actions yourself without paying for services that promise faster results.

Handling collections created by fraud

- **Do not pay a debt you did not incur** without validation.
- **Send debt validation requests** to collectors and include your fraud affidavit.
- **Refuse collection harassment** by referencing the fraud report and insisting on written communication only.
- **If a collector sues** over a fraudulent account, respond promptly in court with your police report and affidavit; consider legal counsel when necessary.

Timeline and persistence expectations

- **Initial bureau investigation** typically concludes within a statutory window but actual timelines vary; expect 30 to 45 days for many disputes.
- **Deletion or correction** may occur quickly for clear fraud with strong documentation, but reinsertions and slow furnishers can prolong resolution.
- **Monitor for 12 to 24 months** after a fraud event as identity thieves sometimes open additional accounts over time.

Prevention and long-term monitoring

- **Enable two-factor authentication** for financial and email accounts.
- **Use a password manager** to create and store unique strong passwords.
- **Check credit reports regularly** and set calendar reminders for quarterly reviews for at least a year after an incident.
- **Limit sharing personal information** online and verify the legitimacy of unsolicited calls or emails.
- **Consider freezing credit** if you do not plan to open new accounts.
- **Enroll in identity and credit monitoring** if available through your bank or employer, focusing on services that alert for new accounts and changes to personal data.
- **Update recovery contacts** and ensure your primary email and phone number are secure and current.

Closing checklist for immediate use

- File police report and obtain case number.
- Place fraud alert and consider credit freeze.
- Order and save copies of all three reports.
- Send fraud affidavit and disputes to bureaus and furnishers.
- Contact affected creditors to close or freeze compromised accounts.
- Track responses, confirmations, and reinsertions for at least 12 months.
- Implement ongoing monitoring and stronger account security.

Follow this chapter step by step, maintain meticulous records of every communication and confirmation, and remain persistent. Recovering from identity theft is document-driven work where clear evidence produces the fastest corrections and lasting restoration.

LEGAL RIGHTS, SCAMS, AND HOW TO CHOOSE HELP

Chapter 7: Legal Rights, Scams, and How to Choose Help

- Overview of consumer protections relevant to credit (rights to accurate reports, to dispute, to be free from certain abusive collection practices).
- Red flags for credit repair scams: guaranteed results, demands for upfront payment, instructions to misrepresent information.
- When to consider professional help: complex legal matters, identity theft requiring legal action, or disputes that keep reappearing.
- How to vet credit counselors, nonprofit agencies, and attorneys.

Vanny Goodfella:Credit Repair

Legal Rights

- **Fair Credit Reporting Protections**: You have the right to accurate information on your credit reports, to dispute inaccurate items, and to receive a timely investigation and written results when you dispute information.
- **Debt-collection Protections**: Debt collectors must not use abusive, deceptive, or unfair practices, must identify themselves, must provide verification of the debt when requested, and must honor written requests to stop certain communications.
- **Right to Privacy and Limits on Access**: Only entities with a permissible purpose may access your credit reports; you may see and control many soft-access uses and place alerts or freezes to limit new account openings.
- **Remedies and Damages**: You may be entitled to correction or removal of inaccurate information and, in some cases, to monetary damages, fees, and costs when a consumer reporting agency or furnisher willfully or negligently violates reporting laws; timely documentation of violations strengthens enforcement options.
- **Statute of Limitations Awareness**: You retain defenses based on the statute of limitations for collection suits; state law controls time limits to sue on unpaid debts and actions you take can sometimes restart those clocks.

Common Scams and Red Flags

- **Upfront-fee repair companies**: Any service demanding full payment before performing promised fixes is suspect; many legitimate options work on documented results or provide clear, limited-fee disclosure.
- **Guaranteed score improvement**: No one can legally guarantee removal of accurate, verifiable negative information or promise a specific score increase.
- **False official-sounding communications**: Scammers use forged letterhead, fake court documents, or threats of arrest to coerce payment.
- **Pressure to sign waivers or lie**: Requests to misrepresent information to credit bureaus, to file false disputes, or to use sham addresses are illegal and indicate fraud.
- **Multiple company names, changing contact details, or unverifiable addresses**: Frequent name changes, PO boxes without physical address, and inconsistent contact information indicate unstable or fraudulent operations.
- **Too-good-to-be-true offers**: Offers to remove bankruptcies, tax liens, or legitimate judgments overnight are false.

Vanny Goodfella:Credit Repair

How to Choose Help

- **Prefer accredited nonprofit credit counselors for budgeting and education** and verify nonprofit status through official consumer finance oversight resources.
- **Consider licensed attorneys for legal claims or lawsuits** involving repeated reporting violations, wrongful collections, or identity-theft litigation.
- **Use for-profit credit-repair companies only after due diligence**: confirm business registration, read the contract carefully, insist on a written statement of services, timelines, and cancellations.
- **Verify performance claims** by requesting references, case examples, and written guarantees of process (not results).
- **Confirm reporting practices**: any helper who claims they can "delete accurate negative items" is misrepresenting what lawful repair does.
- **Ask for transparent fees and refund policies** and avoid any provider requiring you to waive legal rights or agree to arbitration as a condition of service without full understanding.

Checklist and Questions to Ask Providers

- **Checklist before you sign**:
- Written scope of services and deliverables.
- Clear, itemized fee structure and refund terms.
- Written timeline for each major step.
- Disclosure of your right to dispute errors yourself.
- Contact information, physical address, and tax ID or registration.
- No requirement to sign blank or prefilled dispute letters.

- **Essential questions to ask**:
- "Exactly which actions will you take on my behalf and what proof will I receive?"
- "How do you measure success and what, if any, results do you guarantee?"
- "Can you provide references and written sample documents you will submit?"
- "What are all costs and are there any recurring fees?"
- "If I cancel, what happens to disputes already filed and what refunds are available?"

- **Red-flag answers**: evasive responses, guarantees of full removals of accurate items, pressure to pay immediately, requests to conceal information, or offers to file disputes without your knowledge.

Vanny Goodfella:Credit Repair

When to Use Which Professional

- **Credit counselor (nonprofit)**: use for budgeting help, debt-management plans, negotiating with creditors when you need structured payment plans and education.
- **Debt settlement company (for-profit)**: use only after full vetting and when you accept potential credit-score consequences, tax implications, and that settlements may be reported as "settled" rather than "paid in full."
- **Credit-repair company (for-profit)**: use only if you prefer delegation and after confirming transparent fees; expect them to assist with disputes but expect no legal power to remove accurate information.
- **Attorney**: use for threatened or filed lawsuits, serious and persistent reporting violations, identity-theft litigation, or when statutory damages make litigation cost-effective.
- **HUD-approved housing counselors or nonprofit legal aid**: use for mortgage- or housing-related credit problems and foreclosure-risk counseling; verify HUD or state approval.

Reporting Scams and Using Complaints

- **Preserve evidence**: save emails, contracts, receipts, recorded calls (when legal in your state), and screenshots before filing complaints.
- **File complaints with consumer protection authorities**: submit formal complaints to state consumer protection offices, financial regulators, and federal consumer agencies when applicable.
- **Report to Better Business Bureau or equivalent** to document patterns and collect other consumer reports.
- **Notify payment processors and banks** if you paid a fraudulent company; request chargebacks when appropriate and document communications.
- **Consider small-claims court** for documented breaches of contract when damages are within court limits and the evidence is clear.
- **If litigation is appropriate**, retain an attorney experienced in consumer credit statutes and preserve all documentation to support claims for statutory damages, actual damages, and costs.

COMMUNICATION SCRIPTS AND TEMPLATES...

Chapter 8: Communication Scripts and Templates

- Collection call script to request written validation and to pause calls.
- Goodwill letter template asking a creditor to remove a one-time late payment after you brought the account current.
- Debt settlement offer template.
- Dispute letter templates tailored to common errors.
- Sample letter to request a credit limit increase and sample authorized -user request for a family member.

Vanny Goodfella:Credit Repair

Overview

This chapter provides ready-to-use spoken scripts and written templates for common credit-repair interactions. Use the scripts verbatim when you need consistent results and the templates as copy-paste letters. Always keep records of dates, names, and confirmation numbers.

Call scripts for collectors and creditors

Initial verification request call

- "Hello, my name is [Your Name]. I am calling about account ending in [last 4]. I dispute this debt and request validation in writing. Please send me the documentation that verifies this account, including the original creditor name, itemized balance, date of last payment, and proof of assignment if applicable. Do not contact me by phone again except to provide validation. Please confirm the mailing address you will use."

Negotiation opening call

- "Hello, I am calling about account ending in [last 4]. I can offer $[X] as a one-time settlement if you provide written confirmation on company letterhead that this will be accepted as full and final settlement and that you will report the account to the credit bureaus as [Paid in Full / Settled in Full / Deleted]. If you agree, email or mail the signed agreement and payment instructions and I will execute promptly."

Pay-for-delete request call

- "I will pay $[X] today if you agree in writing to delete all references to this account from credit reporting agencies upon receipt of payment. Please send a signed pay-for-delete letter on company letterhead that states the exact language you will report to bureaus after payment."

Harassment and cease communication script

- "I am requesting that you stop all phone calls to this number. I dispute the debt and request validation in writing. If you continue to call after this request, I will document the calls and file complaints with state and federal regulators."

Email and phone-note best practices

- Use concise, factual language and one issue per message.
- Record name of the representative, time and date of the conversation, and any promised actions.
- Send follow-up emails summarizing verbal agreements and request confirmation in writing.
- Prefer written agreements before transferring funds.

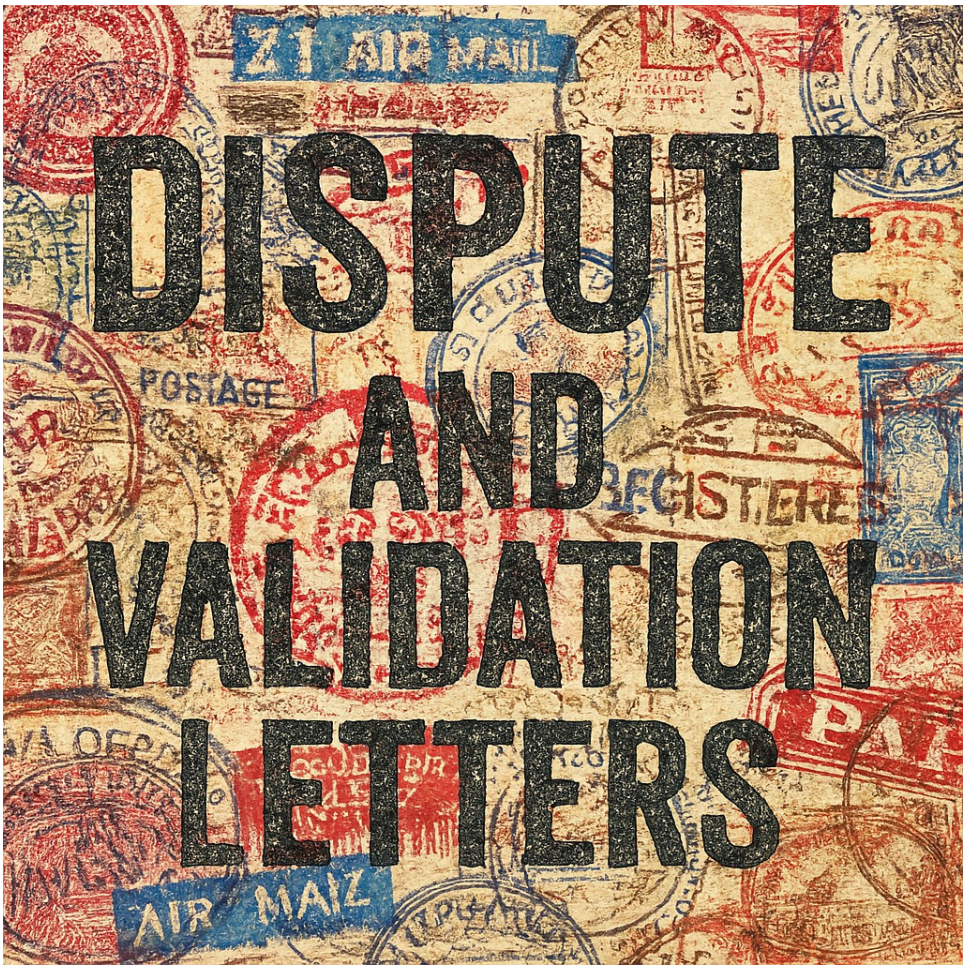

Dispute and validation letters

Debt validation request to collector

[Your Name]

[Your Address]

[Date]

Subject: Debt Validation Request — Account ending [last 4]

To whom it may concern:

I dispute the validity of the alleged debt referenced by account ending [last 4]. Please provide, within 30 days, the following documents: the original creditor name; original account number; itemized statement showing how the balance was calculated; date of last payment; proof of your authorization to collect or documentation of assignment from the original creditor. Until you provide this verification, cease collection activity and do not report this account as verified. Please send documentation to the address above.

Sincerely,

[Your Name]

[Last 4 of SSN]

Vanny Goodfella:Credit Repair

Basic dispute letter to a credit bureau

[Your Name]

[Your Address]

[Date]

Subject: Dispute of Inaccurate Information — [Account or Item]

To whom it may concern:

I dispute the following information on my credit report: Creditor: [Name]; Account ending [last 4]; Item reported: [e.g., "30-day late on MM/YYYY"]. Reason for dispute: [Concise factual statement of error]. Enclosed are copies of supporting documents: [List documents]. Please investigate this item, correct or delete inaccurate information, and send written confirmation of the results.

Sincerely,

[Your Name]

[Last 4 of SSN]

Vanny Goodfella:Credit Repair

Dispute letter to furnisher

[Your Name]

[Your Address]

[Date]

Subject: Request to Verify and Correct Furnished Information — Account ending [last 4]

To whom it may concern:

I dispute the accuracy of the information you furnished to consumer reporting agencies for account ending [last 4]. The item reported is: [Describe item and why it is incorrect]. Enclosed are documents proving the correct status: [List documents]. Please verify your records, update all credit reporting, and provide written confirmation of your findings.

Sincerely,

[Your Name]

[Last 4 of SSN]

Vanny Goodfella:Credit Repair

Goodwill and adjustment letters

Goodwill removal request

[Your Name]

[Your Address]

[Date]

Subject: Goodwill Adjustment Request — Account ending [last 4]

To whom it may concern:

I have been a customer since [Year]. Due to [brief explanation of hardship that led to late payment], I made a one-time late payment on [Date]. I have since brought my account current and maintained on-time payments. I respectfully request a goodwill adjustment to remove the [30/60/90]-day late payment from my credit report. Please send written confirmation of any changes.

Sincerely,

[Your Name]

[Account number last 4]

Vanny Goodfella:Credit Repair

Request for removal after payment

[Your Name]

[Your Address]

[Date]

Subject: Request to Update Reporting After Payment — Account ending [last 4]

To whom it may concern:

I recently completed payment for account ending [last 4]. Enclosed is proof of payment. Please update your reporting to show the account as [Paid in Full / Paid as Agreed] and provide written confirmation. If possible, please consider removing the associated derogatory remark as goodwill for timely resolution.

Sincerely,

[Your Name]

[Account number last 4]

Vanny Goodfella:Credit Repair

Settlement and pay-for-delete templates

Settlement offer letter

[Your Name]

[Your Address]

[Date]

Subject: Settlement Offer for Account ending [last 4]

To whom it may concern:

I offer $[Amount] as full and final settlement for account ending [last 4]. If you accept, please provide a written settlement agreement on company letterhead specifying: 1) the settlement amount; 2) payment instructions and due date; 3) that this payment will resolve the account in full; and 4) how you will report the account to credit bureaus after payment. I will pay upon receipt of your signed agreement.

Sincerely,

[Your Name]

Vanny Goodfella:Credit Repair

Pay-for-delete agreement sample wording to request in writing

- "Upon receipt of payment in the amount of $[X], [Collector Name] agrees to delete all references to account ending [last 4] from the credit reporting agencies and will not sell or reassign this account. [Collector Name] will provide written confirmation of deletion on company letter-head prior to receipt of payment."

Vanny Goodfella:Credit Repair

Cease-and-desist and harassment templates

Cease communication letter

[Your Name]

[Your Address]

[Date]

Subject: Request to Cease Communication — Account ending [last 4]

To whom it may concern:

I dispute the validity of the alleged debt referenced by account ending [last 4]. This letter is to notify you to cease all telephone calls to me at [Phone Number] and to communicate only in writing at the address above. If you continue to contact me by phone after receiving this letter, I will document the calls and file complaints with the appropriate regulatory agencies.

Sincerely,

[Your Name]

Vanny Goodfella:Credit Repair

Complaint escalation letter

[Your Name]

[Your Address]

[Date]

Subject: Formal Complaint Regarding Collection Practices — Account ending [last 4]

To whom it may concern:

I am writing to document repeated abusive collection practices related to account ending [last 4]. Below is a summary of incidents with dates and times: [List incidents]. Please provide a written explanation of your actions and steps you will take to resolve these issues. I am maintaining records and will file complaints with consumer protection authorities if harassment continues.

Sincerely,

[Your Name]

Vanny Goodfella:Credit Repair

Credit-builder and account setup templates

Secured card application email to issuer for approval help

[Your Name]

[Your Address]

[Date]

Subject: Request for Consideration — Secured Card Application

To whom it may concern:

I am applying for your secured card product. I plan to fund the security deposit of $[Amount] and use the card responsibly. Please advise any documentation you require and confirm that account activity will be reported to all three major consumer reporting agencies. Please send any preapproval or application instructions to the email above.

Sincerely,

[Your Name]

Vanny Goodfella:Credit Repair

Authorized user request to friend or family member

[Your Name]

[Your Address]

[Date]

Subject: Request to Be Added as an Authorized User — Card ending [last 4]

Dear [Name],

I would like to be added as an authorized user to the credit card ending [last 4] to help rebuild my credit. I understand you will remain fully responsible for payments. Please confirm that your issuer reports authorized-user activity to credit bureaus and whether there are any conditions I should know. I appreciate your help and will respect your account limits.

Sincerely,

[Your Name]

Vanny Goodfella:Credit Repair

Follow-up and escalation templates

Dispute follow-up letter after bureau response

[Your Name]

[Your Address]

[Date]

Subject: Follow-up to Dispute — Account ending [last 4]; Reference [Bureau Reference Number]

To whom it may concern:

On [Date] I submitted a dispute regarding account ending [last 4]. Your response dated [Date] stated [summary of outcome]. I disagree with your conclusion because [Concise factual reason and additional evidence]. Enclosed is new documentation supporting my claim. Please re-investigate and provide written confirmation of your findings.

Sincerely,

[Your Name]

Vanny Goodfella:Credit Repair

Complaint to regulator template

[Your Name]

[Your Address]

[Date]

Subject: Formal Complaint — Inaccurate Reporting / Unlawful Collection Practices

To whom it may concern:

I file this complaint regarding [Company Name] for the following issues: [List concrete, dated actions with supporting evidence]. Enclosed are copies of relevant documents. Please investigate and advise on corrective actions. I request notification of the outcome and any enforcement steps taken.

Sincerely,

[Your Name]

Vanny Goodfella:Credit Repair

Quick-reference phrases and closing lines to include

- **Verification requests**: "Please provide documentation that verifies this account and shows chain of title."
- **Reporting commitments**: "Please confirm in writing how you will report this account to the bureaus after resolution."
- **Payment conditions**: "I will issue payment only after receiving a signed agreement stating the settlement terms."
- **Closing signatures**: Always include **your full name**, **last four of SSN**, and **date of birth** at the end of letters unless advised otherwise by legal counsel.

Sample communication timeline

- Day 0: Send initial debt-validation letter to collector via certified mail.
- Day 7: Send dispute to credit bureau and furnisher for the same item with supporting documents.
- Day 30: Expect bureau response; if no change, send follow-up dispute with additional evidence.
- Day 30–60: Negotiate settlement only after validation or when strategy supports settlement; obtain written agreement before payment.
- Month 2–3: Recheck all three reports for corrections; file complaints if violations occurred.

Use these scripts and templates exactly as written for clarity and legal defensibility. Customize only factual details and retain original copies of every communication.

Vanny Goodfella:Credit Repair

Chapter 9: A 12-Month Credit Repair Plan

- Month 1: Gather reports; identify errors; create action log.
- Month 2: File disputes for clear errors; send debt validation requests to collectors.
- Months 3–4: Negotiate settlements where appropriate; get dispute outcomes; start rebuilding with secured credit if needed.
- Months 5–8: Focus on lowering utilization; automate payments; add positive tradelines.
- Months 9–12: Monitor progress; address remaining issues; diversify credit mix carefully; plan for medium-term goals like a mortgage or auto loan.

Overview

This 12-month plan turns credit repair into a sequence of measurable actions, with clear priorities each month: identify problems, correct errors, resolve collections, rebuild positive tradelines, and lock in long-term habits. Each month has specific tasks, deliverables, and checkpoints you complete before moving on. Track progress in a single master log and measure results monthly.

Vanny Goodfella:Credit Repair
Month-by-month roadmap

Month 1 — Establish baseline and prioritize

- Order and save full reports from the three major bureaus.
- Create a master evidence log with priority flags: **Priority 1** = fraud/misrecognition, **Priority 2** = collections/charge-offs, **Priority 3** = minor errors.
- Calculate total revolving utilization and identify the highest-utilization accounts.
- Set up autopay for any accounts you can bring current immediately.
- Deliverables: saved reports, populated evidence log, utilization %.

Month 2 — File disputes and validation requests

- File disputes for clear factual errors with each bureau and the associated furnishers.
- Send debt-validation requests to all collectors reporting accounts on your file.
- Begin documenting all mailed/online submissions and store proof of delivery.
- Deliverables: copy of each dispute/validation request; tracking numbers; expected-response calendar.

Month 3 — Resolve urgent items and stabilize payments

- Follow up on bureau responses; escalate unfixed errors with additional evidence.
- Negotiate with collectors on Priority 2 accounts where validation fails or settlement is strategically beneficial.
- Pay or bring current one high-impact delinquent account if feasible.
- Deliverables: at least one corrected item or one written settlement agreement.

Month 4 — Reduce utilization and add a positive tradeline

- Make targeted payments to lower reported balances before statement close dates to drop utilization below **30%** and aim for **<10%** overall where possible.
- Open one secured credit card or credit-builder loan if you lack positive revolving history.
- Deliverables: utilization reduced; new tradeline opened and confirmed to report.

Vanny Goodfella:Credit Repair

Month 5 — Monitor changes and build payment streaks

- Confirm that disputes and settlements showed on all three reports.
- Maintain perfect on-time payments and document each payment.
- If using an authorized-user strategy, confirm the issuer reports authorized-user activity.
- Deliverables: 2 months of on-time reporting for any new tradeline.

Month 6 — Reassess and negotiate lingering derogatories

- Re-evaluate priorities using updated reports and progress metrics.
- Reopen negotiations on remaining collectible accounts with revised offers based on cash availability.
- Consider pay-for-delete offers when documented and in writing.
- Deliverables: additional settlements or deletion confirmations.

Month 7 — Strengthen credit mix and age accounts prudently

- If appropriate, add an installment-type tradeline (credit-builder loan or small personal loan) to diversify mix.
- Avoid unnecessary new hard inquiries; plan any needed rate-shopping within short windows.
- Deliverables: diversified account mix; no more than one new hard inquiry unless planned.

Month 8 — Continue utilization management and monitoring

- Re-check utilization and move balances to keep ratios low before statement dates.
- Review all accounts for any reinserted or returning derogatory entries; dispute reinsertions immediately.
- Deliverables: utilization trending downward; zero reinsertion events.

Month 9 — Prepare for mid-term credit goals

- If planning a significant application (mortgage, auto loan) within 6–12 months, check readiness and correct remaining errors well ahead.
- Pull a new set of reports and a score snapshot to establish pre-application targets.
- Deliverables: readiness checklist for major credit application.

Month 10 — Cement habits and build reserves

- Automate all payments and confirm emergency savings equivalent to one month of essential expenses.
- Continue adding small tradelines and maintaining perfect payments.
- Deliverables: full automation; emergency fund started or increased.

Month 11 — Final clean-up and documentation

- Re-run reports, verify that all negotiated terms were honored, and gather written confirmations for your records.
- Compile a folder with all dispute outcomes, settlement agreements, and report snapshots for the last 12 months.
- Deliverables: complete repair folder and consolidated master log.

Month 12 — Review results and set maintenance plan

- Compare starting and current scores and list the most impactful actions.
- Create an ongoing maintenance schedule: quarterly report checks, yearly deep review, and triggers for early rechecks.
- Deliverables: score improvement summary, 12-month maintenance calendar.

Vanny Goodfella:Credit Repair

Weekly and daily routines

- Daily: quick check of key account balances and any suspicious notifications.
- Weekly: update the master log with any correspondence, payments, or new inquiries.
- Monthly: pull a consistent score snapshot and verify that automated payments cleared and reported correctly.
- After any settlement or dispute: create an item in your calendar to re-check reports in 30 and 60 days.

Key performance indicators and targets

- **Utilization**: target under **30%** within 90 days, long-term target **<10%**.
- **On-time payments**: 100% on-time for accounts you control each month.
- **Dispute resolution**: correct or remove **70–90%** of clear inaccuracies within the first 6 months.
- **Derogatory count**: reduce number of active collections/charge-offs by at least **50%** in 12 months when feasible.
- **Score improvement**: aim for a realistic gain (example target: 30–100 points) depending on starting score and severity of negatives.

Sample budget and cash-priority plan

- **Emergency reserve**: first priority — build or maintain one month of essentials.
- **Minimum payments**: always pay required minimums to avoid new delinquencies.
- **Targeted payoff fund**: allocate a monthly amount toward the highest-impact accounts (past-due balances and high-utilization cards).
- **Settlement cash reserve**: hold a separate small fund for negotiated lump-sum settlements.
- Suggested allocation of discretionary repair cash: **40%** targeted paydown, **30%** settlement reserve, **20%** emergency top-up, **10%** fees or monitoring services if used.

Vanny Goodfella:Credit Repair

Closing checklist and recordkeeping

- Save PDFs or screenshots of every credit report snapshot used for monthly comparisons.
- Maintain a dated folder for each dispute, settlement, or validation request containing the original letter, proof of delivery, and outcome.
- Keep at least 12 months of payment confirmations and 5 years of settlement documents.
- Review the maintenance schedule quarterly and act immediately on unexpected changes.

Follow this plan with discipline, document every step, and measure outcomes monthly. Systematic, documented progress produces reliable score improvements and prevents backsliding.

Chapter 10: Long-Term Credit Maintenance

- Best long-term habits: automatic on-time payments, minimal utilization, regular monitoring, cautious applications for new credit, and keeping older accounts open when beneficial.
- How life events affect credit (marriage, divorce, medical debt, job loss) and planning for them.
- Building emergency savings to prevent future credit damage.
- Using credit for leverage: refinancing and timing major credit events.

Vanny Goodfella:Credit Repair

Principles of sustained credit health

- **Consistency over quick fixes**. Long-term score improvements come from steady on-time payments, low utilization, and prudent account management.
- **Documentation and visibility**. Maintain records of key agreements, payment histories, and dispute outcomes so you can respond quickly if issues reappear.
- **Conservative use of credit**. Treat available credit as a financial buffer, not extra cash to spend; prioritize liquidity and repayment capacity.

Core monthly and annual routines

- **Monthly**: review account statements, confirm autopay success, and check revolving balances before statement closing dates to control utilization.
- **Quarterly**: obtain a credit report snapshot from a consistent source, verify recent inquiries and new tradelines, and log changes.
- **Annually**: pull full reports from all three bureaus to audit for errors, identity issues, and outdated public records; reconcile with your master file.

Best practices for using credit without harming scores

- **Keep utilization low**. Aim under **30%** broadly and under **10%** for optimal outcomes; pay down balances before statement cut-off dates.
- **Preserve long-standing accounts**. Close accounts only when unavoidable; older accounts raise average age and support score stability.
- **Space new applications**. Time credit applications only when necessary and cluster rate-shopping for mortgages or auto loans into a short window to reduce inquiry impact.
- **Use secured or starter products responsibly**. Let small tradelines age with perfect payments rather than opening multiple new accounts at once.

Vanny Goodfella:Credit Repair

Managing life events that affect credit

- **Job loss or income drop**: immediately contact creditors to arrange hardship plans, pause nonessential spending, and prioritize minimum payments.
- **Divorce or separation**: separate joint accounts and document agreements; close or refinance joint debts to limit shared exposure.
- **Medical debt**: request itemized bills, negotiate payment plans, and ask providers to report payments accurately or consider negotiated settlements in writing.
- **Major purchases**: prepare by lowering utilization and freezing new credit activity 6–12 months before applying for a mortgage or large loan.

Preventing relapse and responding to setbacks

- **Emergency buffer**. Maintain liquid savings to cover at least one month of essential expenses to avoid missed payments under stress.
- **Rapid response plan**: keep a laminated essential-contacts card with creditor phone numbers, account last fours, and dispute templates to act fast if a problem emerges.
- **Re-dispute and escalate**: if an error or reinsertion appears, reopen disputes immediately with proof of prior deletion and escalate to regulators when necessary.

Strategic account and product management

- **Credit-limit management**: request modest increases on long-standing accounts rather than opening new cards; keep limits high relative to balances.
- **Authorized-user roles**: use carefully—only accept if the primary user has long tenure and low utilization; remove yourself if the account becomes risky.
- **Balance-transfer and consolidation**: use when fees and interest savings clearly outweigh costs and do not create temptation to overspend.
- **Refinance opportunistically**: when rates improve or your score rises, refinance high-cost debt to lower rates and reduce interest drag.

Vanny Goodfella:Credit Repair

Tools, services, and monitoring

- **Automated alerts**. Enable account and credit monitoring alerts for new inquiries, sizable balance changes, and identity-data edits.
- **Password hygiene and security**. Use a password manager, two-factor authentication, and unique passwords for financial accounts to reduce fraud risk.
- **Selective paid services**. Consider paid monitoring or identity-repair services only when they provide clear value relative to self-service capabilities and after verifying reputation.

Long-term metrics to track

- **Credit utilization ratio**: monthly trend line.
- **On-time payment rate**: percentage of payments made on time each year.
- **Number of derogatories**: active collections, charge-offs, and recent late payments.
- **Average age of accounts**: track changes when opening or closing accounts.
- **Score trajectory**: consistent, modest upward movement is healthier than volatile spikes.

Lifetime checklist for credit resilience

- **Automate bills** for accounts that report to credit.
- **Keep an emergency fund** to prevent payment lapses.
- **Review reports quarterly** and full reports annually.
- **Negotiate or dispute promptly** when inaccuracies or harassment appear.
- **Document agreements** for settlements, pay-for-delete, or goodwill adjustments.
- **Avoid high-risk vendors** and scam repair firms that promise guaranteed removals.
- **Plan major credit events** at least 6–12 months ahead.

Long-term credit health is a sustained discipline of low utilization, perfect payment behavior, targeted product choices, and fast, documented responses to problems. Maintain the routines above and periodically reassess priorities as your financial goals evolve.

Vanny Goodfella:Credit Repair
Glossary

- **Account age** — The length of time an account has been open used to calculate average age of accounts.

- **Authorized user** — A person added to another's credit card account who gains the account's history on their credit file.

- **Balance transfer** — Moving a balance from one credit account to another, often to take advantage of lower interest.

- **Bankruptcy** — A legal process for debt relief that appears on credit reports and affects scores for years.

- **Charge-off** — A creditor's internal write-off of a debt after prolonged nonpayment; the debt remains collectible.

- **Closed account** — An account that has been ended by the consumer or creditor; closing can affect utilization and age.

- **Collection account** — A debt reported by either a creditor or a third-party collector after default.

- **Consumer reporting agency** — An organization that compiles and sells consumer credit information to lenders.

- **Creditor (furnisher)** — A lender or company that provides account data to consumer reporting agencies.

- **Credit bureau** — A major consumer reporting agency that maintains credit files and sells reports to users.

- **Credit building product** — A secured card or credit-builder loan designed to establish or improve a credit history.

- **Credit freeze** — A security feature that restricts new creditors from accessing a credit report without permission.

- **Credit limit** — The maximum revolving balance a creditor allows on a credit card account.

- **Credit mix** — The variety of account types (revolving, installment) on a credit report that can influence scores.

Vanny Goodfella:Credit Repair

- **Credit report** — A detailed record of credit accounts, payment history, public records, and inquiries maintained by bureaus.

- **Credit score** — A numeric summary of credit risk based on information in credit reports.

- **Debt buyer** — A company that purchases charged-off debts and attempts to collect for a profit.

- **Debt validation** — The process where a collector must prove a debt's legitimacy upon request.

- **Derogatory mark** — Any negative notation on a credit report, such as late payments, collections, or bankruptcies.

- **Dispute** — A formal challenge submitted to a bureau or furnisher to correct inaccurate information.

- **Duplication** — When the same debt appears more than once on a credit report under different creditor names.

- **FICO score** — A widely used credit scoring model that produces scores typically between 300 and 850.

- **Furnisher** — Any entity that provides account data to consumer reporting agencies.

- **Hard inquiry** — A credit report entry created when a lender checks your file for a credit application that may affect scores.

- **Identity theft** — Unauthorized use of another person's identifying information to open accounts or incur debts.

- **Judgment** — A court-ordered determination that a consumer owes money, which may be reported as a public record.

- **Late payment** — A payment reported past the due date, often tracked at 30, 60, 90, and 120 days delinquent.

- **Mixed file** — A credit file that merges information from different consumers due to similar identifying data.

- **Pay for delete** — A written agreement where a collector agrees to remove a tradeline from credit reports in exchange for payment.

- **Payment history** — The record of on-time and late payments across accounts, the largest single factor in most scoring models.

- **Public record** — Official filings such as bankruptcies, tax liens, or judgments that may appear on credit reports.

- **Reaging** — Improper updating of an account's delinquency date to make it appear more recent; often illegal.

- **Revolving account** — Credit that can be used repeatedly up to a limit, such as a credit card.

- **Settlement** — An agreement to resolve a debt for less than the full amount owed, often reported as settled or paid.

- **Soft inquiry** — A credit check that does not affect scores, visible only to the consumer on their report.

- **Statute of limitations** — The legally prescribed time window during which a creditor can sue to collect a debt.

- **Trade line** — An individual credit account entry on a credit report showing balance, limit, payment history, and status.

- **Tribunal or court-ordered discharge** — A legal release from debt obligations granted through bankruptcy or court action.

- **Verification** — The process where a furnisher confirms an item's accuracy in response to a dispute.

GLOSSARY

Vanny Goodfella:Credit Repair

Vanny Goodfella:Credit Repair

About The Author

Vanny Goodfella (born May 25, 1975, in Newark, New Jersey) is a self-taught Actor, AI Artist, App Developer @ ANTISOCIALPRODUCTIONS, Audio Streamer, Author @ Vanny Goodfella Publishing, Blogger, Clothing Designer, Content Creator @ The Vanny Goodfella Foundation, Conservationist, Director @ Vanny Goodfella FILMS, DJ @ Vanny Goodfella RADIO, Gamer, Hacktivist, Influencer, Journalist, Manager @ Grown Ass Pinups, Minister @ Vanny Goodfella Ministries, Music Artist @ Vanny Goodfella RECORDS, Photographer @ Vanny Goodfella Photography, Private Investigator/Body Guard/Data Remover/Security Guard @ Scrub You Clean LLC, Producer @ Vanny Goodfella RECORDS, Publisher @ Grown Ass Pinups Magazine, MUSIC MAGAZIN3 0NLIN3, Organized Pinups, Vampire Alley Online, Vanny Goodfella PUBLISHING, Radio Host @ Grown Ass Pinups RADIO, Song Writer, Visual Artist, Website Designer. Vanny Goodfella is an often misunderstood underground artist that doesn't care about gaining mainstream exposure on social media because he is more dedicated to his underground fan base who truly appreciates his natural-born God-given talent for providing real unedited and unfiltered content instead of fantasy content that is edited or polished to look greater than it is in reality. Vanny Goodfella is also experimenting with different alternative audio sounds to make different types of AI instrumental music tracks for underground music artists to sing or rap to. He was born in Newark, New Jersey & raised in different cities in New Jersey, Baltimore, Maryland, Washington D.C., Fort Benning, Georgia & Bronx, New York. He know resides in Helsinki, Finland where his target base is his audience in Moscow, Russia, Tallinn, Estonia, Toronto, Canada, Halifax, Nova Scotia, Glasgow, Scotland, Dublin, Ireland, Lima, Peru, Rio De Janeiro, Brazil, Madrid, Spain, Paris, France, London, England, Zurich, Switzerland, Tokyo, Japan, Seoul, Korea, Bangkok, Thailand, Manila, Philippines, Hobart, Australia, Amsterdam, Netherlands & Yerevan, Armenia.

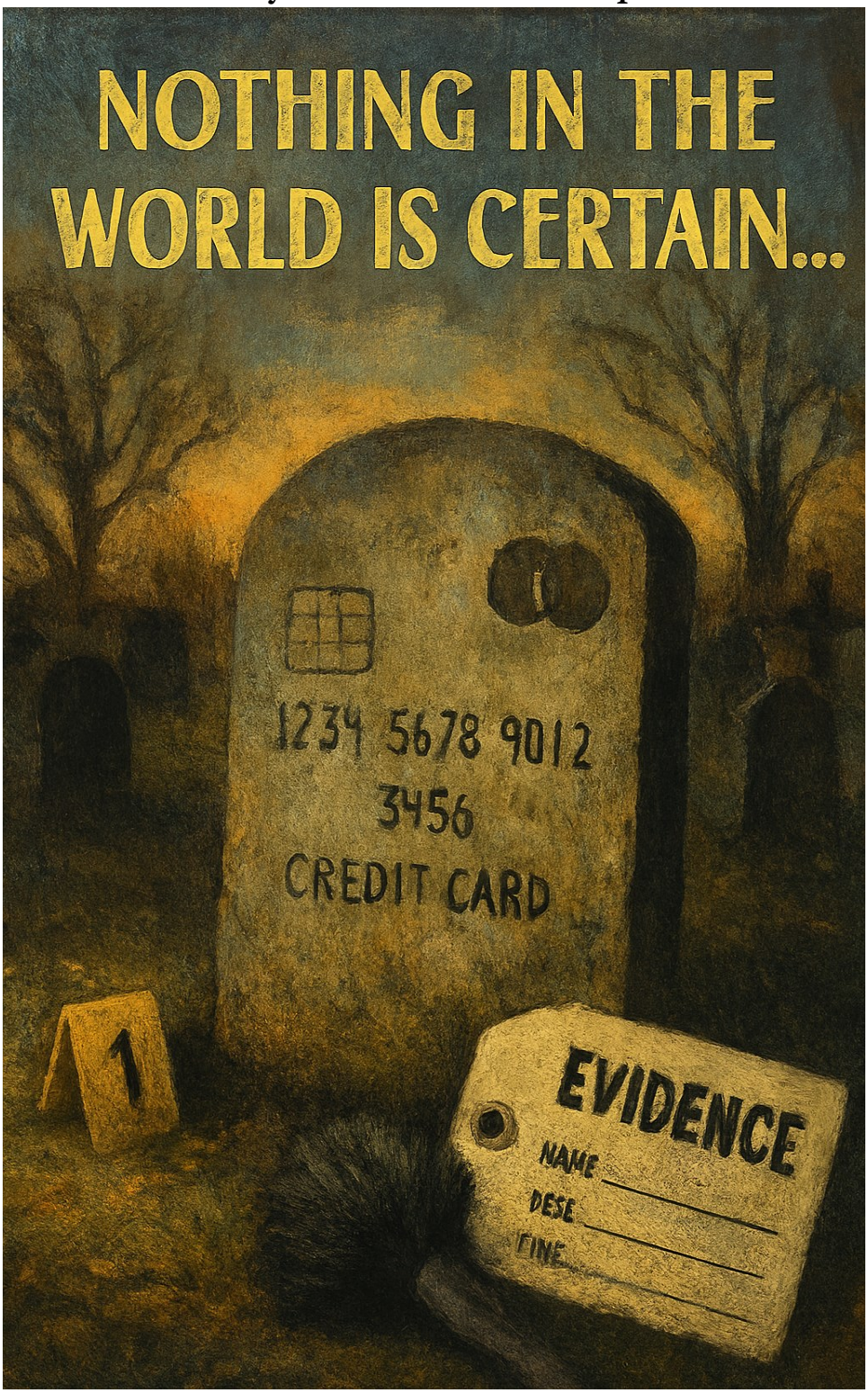
NOTHING IN THE WORLD IS CERTAIN...
1234 5678 9012
3456
CREDIT CARD
1
EVIDENCE
NAME
DESE
TIME